

# PAUL JONES

241

1st Sax (Eb Alto)

PART 1

Arr. by CHARLES WAYGOOD

CHAIN NUTS IN MAY  
Bright

QUICK-STEP SAY IT WITH MUSIC

SOLI

For Repeat

To Chain

SLOW FOX-TROT THANKS A MILLION.

SOLI

For Repeat

To Chain

SAMBA LITTLE BROWN JUG

3 SOLI

For Repeat Chorus

For D.

To Chain

SLOW WALTZ MEMORIES.

SOLI

For Repeat SOLI

For Finish

rall.

1st Sax (Eb Alto)

CHAIN BOYS + GIRLS  
Bright COME OUT TO PLAY

PART 2

Repeat ad lib.

QUICK-STEP BOA NOITE

SOLI

For Repeat To Chain

SLOW FOX-TROT / Saw Straps

mf

SOLI

For Repeat To Chain

SAMBA JINGLE BELLS

mp

For Repeat To Chain

SLOW WALTZ Love

mf

For Repeat

For Finish

rall.

2nd

# PAUL JONES

# 241

3rd Sax (Eb Alto)

PART 1

Arr. by CHARLES WAYGOOD

CHAIN

Bright

Repeat ad lib.

QUICK-STEP

For Repeat

To Chain

SLOW FOX-TROT

For Repeat

To Chain

SAMBA

3

SOLI

For Repeat  
Chorus

For D. Solo To Chain

SLOW WALTZ

For Repeat  
SOLI

For Finish

rall.

3rd Sax (Eb Alto)

PART 2

CHAIN  
Bright

QUICK-STEP  
SOLI

Repeat ad lib.

For Repeat To Chain

SLOW FOX-TROT

SOLI

For Repeat To Chain

SAMBA

Small notes if Soli

For Repeat To Chain

SLOW WALTZ

For Repeat For Finish

rall.

# PAUL JONES

# 241

2nd Sax (B $\flat$  Tenor)

PART 1

Arr. by CHARLES WAYGOOD

CHAIN

Bright

Repeat ad lib.

QUICK-STEP

SOLI

For Repeat

To Chain

SLOW FOX-TROT

SOLI

For Repeat

To Chain

SAMBA

3

SOLI

For Repeat  
Chorus

For D.  $\text{\textcircled{S}}$

To Chain

SLOW WALTZ

For Repeat

For Finish

rall.

2nd Sax (Bb Tenor)

PART 2

CHAIN  
Bright

QUICK-STEP  
SOLO

Repeat ad lib.

For Repeat To Chain

SLOW FOX-TROT

For Repeat To Chain

SAMBA

For Repeat To Chain

SLOW WALTZ

SOLO

SOLO

if 2 Sxs

For Repeat For Finish

# PAUL JONES

241

Trumpet in Bb

PART 1

Arr. by CHARLES WAYGOOD

CHAIN

Bright

QUICK-STEP *Say, Say, Say*

Repeat ad lib.

Sxs

For Repeat

To Chain

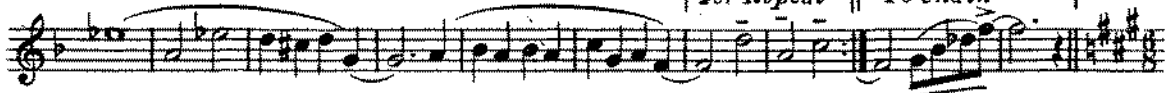

SLOW FOX-TROT

CUP MUTE

*Phantom*

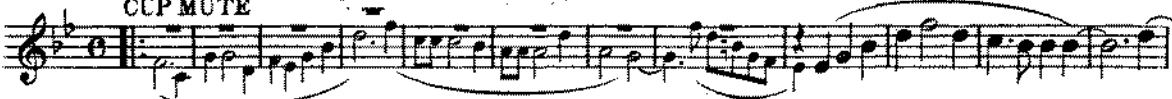

For Repeat

To Chain

SAMBA

3

*Little Blue Song*

Sxs

For Repeat

For D. S.

To Chain

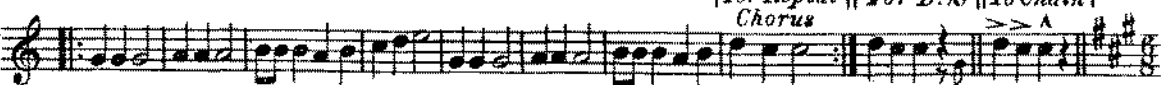

SLOW WALTZ

CUP MUTE

*Memories*

Sxs

Lasttime

OPEN

For Repeat

For Finish

Sxs

rall.

Trumpet in Bb

PART 2

CHAIN  
Bright

Repeat ad lib.

QUICK-STEP *Bra*

For Repeat To Chain

SLOW FOX-TROT

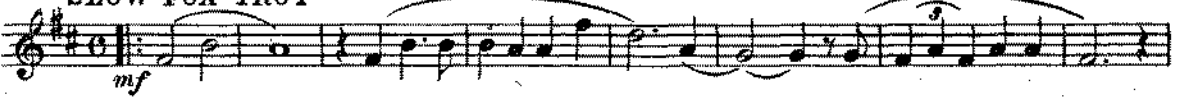

IN HAT

OPEN

For Repeat To Chain

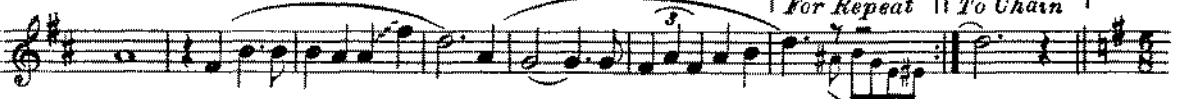

SAMBA 4 STRAIGHT MUTE

For Repeat To Chain

SLOW WALTZ  
CUP MUTE

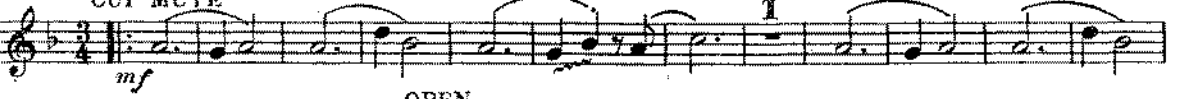

OPEN

For Repeat

For Finish

rall.

# PAUL JONES

241

Trombone

PART 1

Arr. by CHARLES WAYGOOD

CHAIN

Bright

QUICK-STEP

SLOW FOX-TROT

CUP MUTE

SAMBA

MARACAS

r.h.

SLOW WALTZ

CUP MUTE 1

Trombone

PART 2

CHAIN  
Bright

QUICK-STEP

*f*

Repeat ad lib.

For Repeat To Chain

SLOW FOX-TROT

with Sxs

For Repeat To Chain

SAMBA  
MARACAS

r.h.

l.h.

For Repeat To Chain

SLOW WALTZ  
CUP MUTE

*mf*

OPEN

For Repeat For Finish

rall.

Please include the title of this work, on Performing Right Society's returns, whenever it is publicly performed.

# PAUL JONES

241<sup>1</sup>

Piano Conductor

CHAIN "NUTS IN MAY"

PART 1

Arr. by CHARLES WAYGOOD

Bright

## QUICK-STEP "SAY IT WITH MUSIC"

SLOW FOX-TROT "THANKS A MILLION"

Sxs

Tpt

Tpt

For Repeat

To Chain

SAMBA "LITTLE BROWN JUG"

Sxs

Ensemble

Handwritten notes: F7 C#7, F7 Cdim Eb, bb, Cdim, F7 C#7, F7 B7 F7 Bb

For Repeat Chorus      For D. Sxs      To Chain

Handwritten notes: Eb, b, F7, Cdim, F#7, Cdim, bb, Cdim, F#7, Cdim, F#7

SLOW WALTZ "MEMORIES"

Handwritten notes: F, F#7, F, G7, G7, C7, F#7

Tpt

Handwritten notes: F7, Bb, Bb, F, Cdim, AM, C, D7, Ddim

Handwritten notes: C7, Cdim, C7, C9, AM, C7, F, F, G7, G7, C7, b7

Handwritten notes: Gdim, Gdim, F7, Cdim, Bb, F#7, F#dim, D7

For Repeat Sxs      For Finish Sxs

Handwritten notes: C7, C7, F#7, rall., 3/4

PART 2

CHAIN "BOYS AND GIRLS COME OUT TO PLAY"

Bright

Musical score for the first system, featuring piano accompaniment with chords and a melodic line. Chords include F, C7, F, C7, F, G7, F, D7, C7, and F. The tempo is marked 'Bright'.

QUICK-STEP "BOA NOITE"

Repeat ad lib.

Musical score for the second system, marked 'Sxs' (Saxophone). It features piano accompaniment with chords and a melodic line. Chords include C6, C6, C6, C6, C6, C6, C6, and C6. The tempo is marked 'QUICK-STEP'.

Musical score for the third system, marked 'Tpt' (Trumpet). It features piano accompaniment with chords and a melodic line. Chords include A7, Dm, Cdim, Dm7, C6, Fdim, Em7, C6, Am, Am7, D7, and Am7, D7.

Musical score for the fourth system, marked 'Sxs' (Saxophone). It features piano accompaniment with chords and a melodic line. Chords include Dm7, Ddim, C6, C6, C6, C6, C6, and C6.

Musical score for the fifth system, marked 'Tpt' (Trumpet). It features piano accompaniment with chords and a melodic line. Chords include C6, C6, A7, Cdim, Dm, Cdim, Dm, Fm, Em7, and Am7.

Musical score for the sixth system, divided into 'For Repeat' and 'To Chain' sections. The 'For Repeat' section includes chords D7, Dm7, Fm, C, Dm7, Ddim, C, and C6. The 'To Chain' section includes chords C and C6.

SLOW FOX-TROT "I SAW STARS"

Ensemble

mf

Dm7 G7 C6 F#m

Ensemble

C6 F#m Dm7 G7 C6 F#m Dm7 G7 C6 F#m

Saxophone

C6 G7

Ensemble

Dm7 G7 C6 F#m Dm7 G7 C6 F#m Dm7 G7 C6 F#m

For Repeat

To Chain

Dm7 G7 C6 F#m Dm7 G7 C6 F#m

SAMBA "JINGLE BELLS"

mf

F C

F C Dm

Piano Conductor

SLOW WALTZ "LOVE"

PAUL JONES - STRING BASS

241

PART 1

CHAIN "NUTS IN MAY"

QUICK-STEP

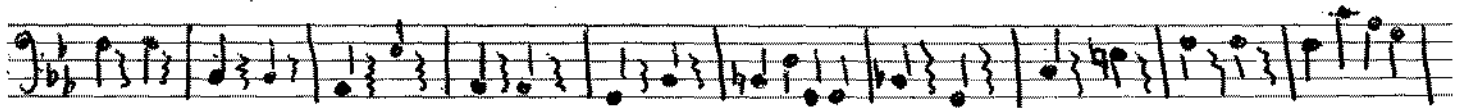
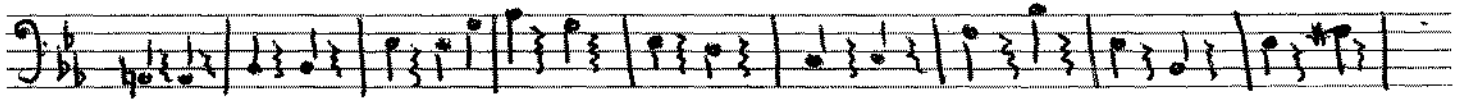

Repeat To Chain SLOW FOR TROT

Repeat To Chain SAMBA

Repeat Cho

Dis. at 5/8 To Chain SLOW WALTZ.

Repeat CH FINISH.

P.T.O for PART 2.

PART 2

CHAIN \* BOYS + GIRLS COME OUT TO PLAY

A single staff of music in 6/8 time, featuring a sequence of eighth and sixteenth notes.

QUICK STEP

A single staff of music in 2/4 time, featuring a sequence of eighth and sixteenth notes.

A single staff of music in 2/4 time, featuring a sequence of eighth and sixteenth notes. A bracket above the staff indicates a repeat section, with the text "Repeat To Chain" written above it.

SLOW FOX-TROT

A single staff of music in 3/4 time, featuring a sequence of quarter and eighth notes.

A single staff of music in 3/4 time, featuring a sequence of quarter and eighth notes. A bracket above the staff indicates a repeat section, with the text "Repeat To Chain" written above it.

SAMBA

A single staff of music in 4/4 time, featuring a sequence of quarter and eighth notes.

A single staff of music in 4/4 time, featuring a sequence of quarter and eighth notes. A bracket above the staff indicates a repeat section, with the text "Repeat To Chain" written above it.

A single staff of music in 3/4 time, featuring a sequence of quarter and eighth notes.

A single staff of music in 3/4 time, featuring a sequence of quarter and eighth notes. A bracket above the staff indicates a repeat section, with the text "Repeat" and "FINISH" written above it.

# PAUL JONES

24

Drums

## PART 1

Arr. by CHARLES WAYGOOD

### CHAIN Bright

*Repeat ad lib.*

### QUICK-STEP

### SLOW FOX-TROT

### SAMBA

### SLOW WALTZ

*rall.*

Drums

PART 2

CHAIN  
Bright

Repeat ad lib.

QUICK-STEP

SLOW FOX-TROT

SAMBA

SLOW-WALTZ

